federal register

Tuesday
July 12, 1988

Part V

The President

Executive Order 12644—Establishing an Emergency Board To Investigate a Dispute Between the Port Authority Trans-Hudson Corporation and Certain of Its Employees Represented by the Transportation Communications Union-Carmen Division

Federal Register
Vol. 53, No. 133
Tuesday, July 12, 1988

Presidential Documents

Title 3—

The President

Executive Order 12644 of July 9, 1988

Establishing an Emergency Board To Investigate a Dispute Between the Port Authority Trans-Hudson Corporation and Certain of Its Employees Represented by the Transportation Communications Union-Carmen Division

A dispute exists between the Port Authority Trans-Hudson Corporation and certain of its employees represented by the Transportation Communications Union-Carmen Division.

The dispute has not heretofore been adjusted under the provisions of the Railway Labor Act, as amended (the "Act").

Parties empowered by the Act have requested that the President establish an emergency board pursuant to Section 9A of the Act (45 U.S.C. Section 159a).

Section 9A(c) of the Act provides that the President, upon such a request, shall appoint an emergency board to investigate and report on the dispute.

NOW, THEREFORE, by the authority vested in me by Section 9A of the Act, it is hereby ordered as follows:

Section 1. *Establishment of Board.* There is established, effective July 10, 1988, a board of three members to be appointed by the President to investigate this dispute. No member shall be pecuniarily or otherwise interested in any organization of railroad employees or any carrier. The Board shall perform its functions subject to the availability of funds.

Sec. 2. *Report.* The Board shall report its findings to the President with respect to the dispute within 30 days after the date of its creation.

Sec. 3. *Maintaining Conditions.* As provided by Section 9A(c) of the Act, from the date of the creation of the board and for 120 days thereafter, no change, except by agreement of the parties, shall be made by the carrier or the employees in the conditions out of which the dispute arose.

Sec. 4. *Expiration.* The board shall terminate upon the submission of the report provided for in Section 2 of this Order.

Ronald Reagan

THE WHITE HOUSE,
July 9, 1988.

[FR Doc. 88-15793
Filed 7-11-88; 11:42 am]
Billing code 3195-01-M

Editorial note: For the President's remarks on signing Executive Order 12644, and an announcement of the appointment of three board members, both dated July 9, see the *Weekly Compilation of Presidential Documents* (vol. 24, no. 28).

Reader Aids

Federal Register

Vol. 53, No. 133

Tuesday, July 12, 1988

INFORMATION AND ASSISTANCE

Federal Register

Index, finding aids & general information	523-5227
Public inspection desk	523-5215
Corrections to published documents	523-5237
Document drafting information	523-5237
Machine readable documents	523-5237

Code of Federal Regulations

Index, finding aids & general information	523-5227
Printing schedules	523-3419

Laws

Public Laws Update Service (numbers, dates, etc.)	523-6641
Additional information	523-5230

Presidential Documents

Executive orders and proclamations	523-5230
Public Papers of the Presidents	523-5230
Weekly Compilation of Presidential Documents	523-5230

The United States Government Manual

General information	523-5230

Other Services

Data base and machine readable specifications	523-3408
Guide to Record Retention Requirements	523-3187
Legal staff	523-4534
Library	523-5240
Privacy Act Compilation	523-3187
Public Laws Update Service (PLUS)	523-6641
TDD for the deaf	523-5229

FEDERAL REGISTER PAGES AND DATES, JULY

24921-25128 1
25129-25300 5
25301-25480 6
25481-25590 7
25591-26022 8
26023-26216 11
26217-26418 12

CFR PARTS AFFECTED DURING JULY

At the end of each month, the Office of the Federal Register publishes separately a List of CFR Sections Affected (LSA), which lists parts and sections affected by documents published since the revision date of each title.

1 CFR

305 26025
310 26025

3 CFR

102 25872

Proclamations:

5836 24921
5837 25300
5838 25301
5839 25479

Administrative Orders:

Memorandums:
May 23, 1988 26023

Executive Orders:

12644 26417

5 CFR

Ch. XIV 25129
723 25872
1207 25872
1262 25872
2416 25872

7 CFR

2 26217
210 25303
220 25303
226 25303
246 25310
250 26217
272 26219
273 26219
301 24923
910 ..... 24928, 26033
947 24929
1126 26226
1900 26398
1940 26228
1980 26400

Proposed Rules:

1d 26076
927 24953
929 25495
967 25495
989 25496
999 25496
1030 26369
1408 26081

8 CFR

103 26034
214 26230
271 26034

9 CFR

78 ..... 24929, 26231

Proposed Rules:

50 26262
51 26262
77 26262
78 26262
92 26262
94 25498
201 26082
203 26082

10 CFR

Proposed Rules:

2 25345
50 25169

12 CFR

204 24930
549 25129
569a 25129
569c 25129
606 25481
748 26232

Proposed Rules:

336 26262
535 25500
569c 25169

14 CFR

71 26232
97 26233
21 26036
23 26134
25 ..... 26036, 26134
27 26134
29 26134
39 ..... 25134-25140, 25315, 25317, 26038-26040, 26042-26045
71 ..... 25141, 25143, 25321, 25322, 26046
73 25323
75 25143
91 26134
121 26134
125 26134
135 26134
1215 26235
1251 25872

Proposed Rules:

21 26086
25 26086
39 ..... 25171, 25172
71 ..... 25174, 25175, 25345-25347, 25406, 26087, 26275-26278
91 25050
221 25615
389 25615

15 CFR

4b 26235
8c 25722
371 26047
375 25144
385 25325
386 25145

399 ..... 25146, 26047
Proposed Rules:
370 26131
386 26131

16 CFR
13 26236
305 26237
Proposed Rules:
13 25502
419 25503

17 CFR
200 25872
240 26376
Proposed Rules:
180 24954

18 CFR
161 25240
250 25240
Proposed Rules:
284 ..... 25628, 25629
385 ..... 25628, 25629

19 CFR
12 26238

20 CFR
404 25481
416 ..... 25150, 25481

21 CFR
5 26048
81 25127
193 26131
510 25151
524 26242
558 25152
561 26131
862 25050

22 CFR
711 25872
1510 25872

23 CFR
160 25484
645 24932
658 25484

24 CFR
511 25462
888 25326
990 25152
Proposed Rules:
125 25576
200 25434
203 25434
234 25434
964 25276
965 25348

25 CFR
179 25952

26 CFR
1 ..... 26050, 26243
Proposed Rules:
1 26279

27 CFR
19 25155
20 25155
252 25155
Proposed Rules:
71 26088

28 CFR
2 24933
51 25327

29 CFR
100 25872
2610 ..... 25591, 25722
2644 24933
Proposed Rules:
1910 24956

30 CFR
7 25569
18 25569
250 26066
251 25242
280 25242
901 25486
934 26246
Proposed Rules:
7 25569
25 25569
250 25349
917 24957
934 26280

31 CFR
25 25422

32 CFR
199 25327
266 26246
292 25157
706 ..... 25487, 25488
1636 25328

33 CFR
1 25118
3 ..... 24934, 25118
4 24936
19 25118
26 25118
54 25118
67 25118
81 25118
89 25118
100 ..... 24936, 24937, 26246, 26247
114 25118
116 25118
117 ..... 25118, 26248, 26249
130 25118
131 25118
132 25118
135 25118
136 25118
137 25118
140 25118
144 25118
148 25118
149 25118
150 25118
153 25118
154 25118
156 25118
157 25118
159 25118
160 25118
164 25118
174 25118
179 25118
181 25118
183 25118
Proposed Rules:
100 26281
117 24958
166 ..... 24959, 26282

34 CFR
562 24937
600 25489
602 25088
603 25088
Proposed Rules:
200 26214
316 26190
318 26190

36 CFR
9 25160
1208 25872

38 CFR
1 25489
4 24938
15 25872

39 CFR
111 26249

40 CFR
52 ..... 25329, 25330, 26250–26256
85 25331
185 26131
186 26131
600 25331
Proposed Rules:
52 ..... 25176, 25177, 25509
65 24938
81 25178
141 25108
142 25108
156 25970
170 25970
261 26283
440 24939
761 25049
796 25049
Proposed Rules:
52 24964
180 25049
300 26090

41 CFR
101–41 25162

42 CFR
405 26067
Proposed Rules:
50 25631
412 25240
1003 25240

44 CFR
16 25872
59 25332
60 25332
64 25591

45 CFR
31 25592
85 25595

46 CFR
Proposed Rules:
4 25926
5 25926
16 25926
581 26091

47 CFR
22 26073
43 24940
63 24940
65 26074
73 ..... 24940, 24942, 25167, 25168, 25332–25337, 25490, 26074, 26075
90 25607
Proposed Rules:
15 26092
22 ..... 25633, 26288
36 24964
73 ..... 24966, 24967, 25178, 25350–25352

48 CFR
Ch. 6 26158
Proposed Rules:
15 25572
42 25102
45 25084
52 25102
53 25085
542 26092
701 25634
715 25634
717 25634
752 25634

49 CFR
191 24942
192 ..... 24942, 25892
193 ..... 24942, 25892
195 ..... 24942, 25892
501 26257
510 26257
511 26257
571 25337
Proposed Rules:
192 24968
195 24968
382 25353
571 25354
653 ..... 25910, 26289
1105 24971
1152 24971

50 CFR
17 ..... 25608, 26369
20 24951
642 25611
672 25491
674 25492
675 25493
Proposed Rules:
17 ..... 25179–25185, 25511
20 26197

LIST OF PUBLIC LAWS

Last List July 11, 1988

This is a continuing list of public bills from the current session of Congress which have become Federal laws. It may be used in conjunction with "P L U S" (Public Laws Update Service) on 523-6641. The text of laws is not published in the **Federal**

Register but may be ordered in individual pamphlet form (referred to as "slip laws") from the Superintendent of Documents, U.S. Government Printing Office, Washington, DC 20402 (phone 202-275-3030).

S.J. Res. 304/Pub. L. 100-363

Designating July 2, 1988, as "National Literacy Day." (July 7, 1988; 102 Stat. 820; 2 pages) Price: $1.00

Would you like to know...

if any changes have been made to the Code of Federal Regulations or what documents have been published in the Federal Register without reading the Federal Register every day? If so, you may wish to subscribe to the *LSA (List of CFR Sections Affected),* the *Federal Register Index,* or both.

LSA • List of CFR Sections Affected

The LSA (List of CFR Sections Affected) is designed to lead users of the Code of Federal Regulations to amendatory actions published in the Federal Register. The LSA is issued monthly in cumulative form. Entries indicate the nature of the changes—such as revised, removed, or corrected.

$24.00 per year

Federal Register Index

The Index, covering the contents of the daily Federal Register, is issued monthly in cumulative form. Entries are carried primarily under the names of the issuing agencies. Significant subjects are carried as cross-references.

$22.00 per year

A finding aid is included in each publication which lists Federal Register page numbers with the date of publication in the Federal Register.

Note to FR Subscribers: FR Indexes and the LSA (List of CFR Sections Affected) are mailed automatically to regular FR subscribers.

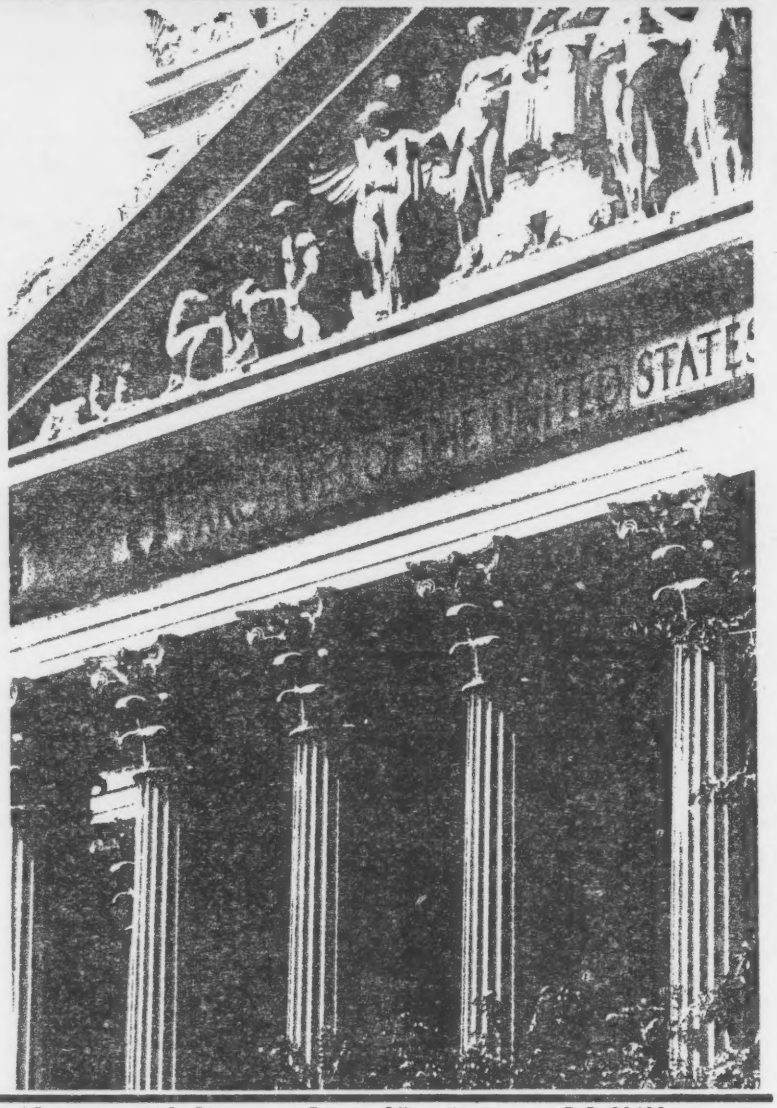

Order Form

Mail To: Superintendent of Documents, U.S. Government Printing Office, Washington, D.C. 20402

Enclosed is $ _____ ☐ check, ☐ money order, or charge to my Deposit Account No.

☐☐☐☐☐☐☐–☐

Order No. _____

MasterCard and VISA accepted.

Credit Card Orders Only

Total charges $_____

Credit Card No.

Expiration Date Month/Year

Customer's Telephone Nos.

Area Code Home | Area Code Office

Charge orders may be telephoned to the GPO order desk at (202)783-3238 from 8:00 a.m. to 4:00 p.m. eastern time, Monday-Friday (except holidays).

Please enter the subscription(s) I have indicated

____ **LSA** List of CFR Sections Affected $24.00 a year domestic. $30.00 foreign

____ **Federal Register Index** $22.00 a year domestic $27.50 foreign

PLEASE PRINT OR TYPE

Company or Personal Name

Additional address/attention line

Street address

City State ZIP Code

(or Country)

(Rev 10 1 85)